

Small Estate Affidavit Instructions/Guidance

Before beginning this Small Estate Affidavit, please review the following to determine if a Small Estate Affidavit is proper to use.

STEP 1: Did the Decedent die testate (leaving a valid Will)?

If yes, you may not use the Small Estate Affidavit.

If no, proceed to Step 2.

STEP 2: What are you trying to transfer?

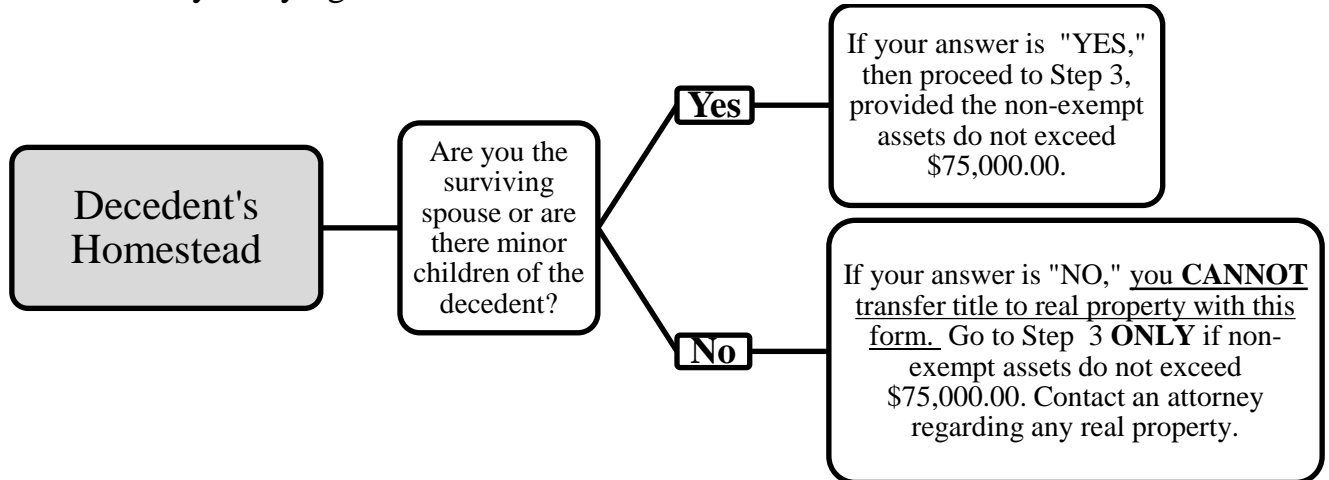

THE SMALL ESTATE AFFIDAVIT (SEA) MAY NOT BE USED TO TRANSFER TITLE TO REAL PROPERTY OTHER THAN THE DECEDENT'S HOMESTEAD AS EXPLAINED ABOVE. CONTACT AN ATTORNEY REGARDING OTHER REAL PROPERTY.

STEP 3:

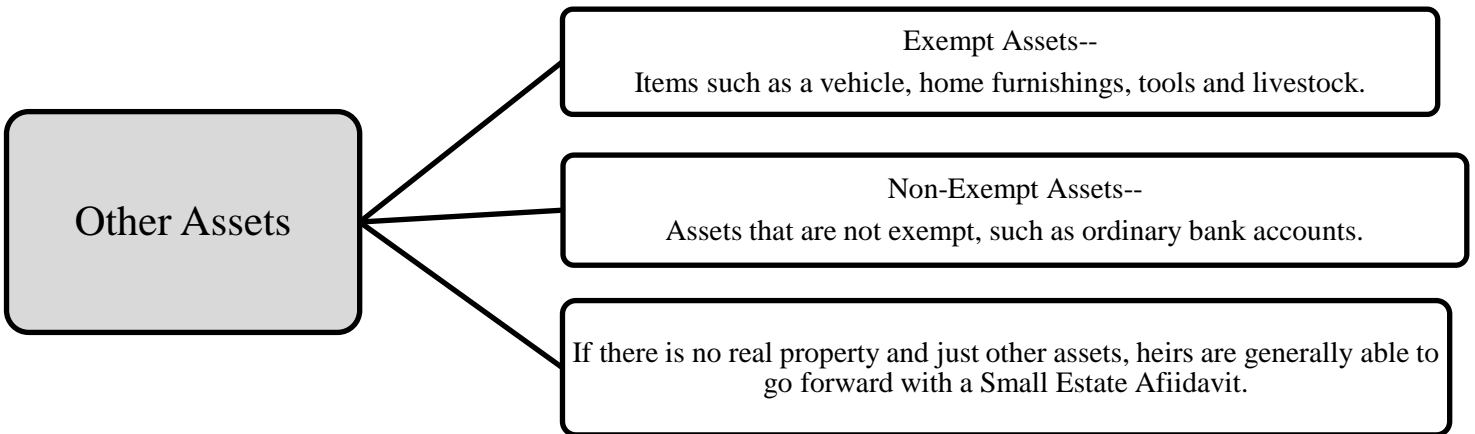

OTHER DEFINITIONS AND RECOMMENDATIONS:

- **Form**—To increase the chances that the SEA will include all necessary information, the Court recommends that applicants use the SEA form available on the county clerk's website.
- **Separate Property**—property owned before marriage, property owned after a final divorce decree, or property acquired by gift or inheritance
- **Community Property**—any property acquired during marriage other than by gift or inheritance

Instructions for Small Estate Affidavit Form

Sections 1-5

- It is important that the full name of the deceased person, the date of death, the county of death, and the domicile (where he lived) at death be shown in the form.
- The SEA must state whether the person died intestate (without leaving a Will) and that no petition for the appointment of a personal representative is pending nor has been granted.
- No form should be completed or filed until thirty (30) days have elapsed since death.
- The value of the **entire** estate, not including homestead and exempt property, does not exceed \$75,000.

Section 6: Assets

- **Section six** must list all the assets of the Decedent with a full description of each and every asset belonging to the Decedent. Assets are any property owned that has monetary value, including:
 - Bank accounts – name of the bank, account number, and balance in each account.
 - Cash – value and location.
 - Vehicles – including the year, make and model, vehicle identification number and value.
 - Real Estate – homestead only (it **only** passes to a surviving spouse or minor children)
 - Stocks – name of the stock, the number of shares, certificate number, and the value at death.
 - Safe Deposit Boxes – if the Decedent had one, complete the form “Application to Open Safe Deposit Box and Examine Papers” provided by the County Clerk. Present the Court with an Inventory of what is in that box with descriptions and values.
 - If you have a check, you should make sure the company will accept a SEA. They will have to reissue the check. You cannot open an estate account with the SEA.
 - Please indicate whether the assets are community or separate property.
 - Applicant must identify any claimed exempt property (as defined by Texas Estates Code Chapter 353.051 and Texas Property Code Chapter 42).
- Indicate the value of each asset as precisely as possible. A SEA **cannot** be approved with any asset of “unknown value.”

Section 7. Homestead:

- You must provide a legal description of the homestead and a physical address.
- The homestead is for the use and benefit of the surviving spouse and minor children only. (TEC Section 353.051).
- This is the only real property that can be transferred under a SEA.

Section 8. Liabilities:

- You must list all liabilities. These are debts of the Decedent and his/her estate. These may include credit cards, mortgage, or any bill that is still owed at the time of death.
- The estate of the deceased **MUST** be solvent. In other words, the debts/liabilities cannot exceed the value of the assets.
- If there are **NO** liabilities or debts, please show this in the box. Do not leave this box blank!

Section 9. Distributees:

- List the name, address and telephone number of **all** distributees.
- Include the name, address, phone number, capacity and interest of each distributee. See heirship affidavit to determine who the distributee(s) are.

Section 10. Signatures of Distributees:

- All distributees who are listed in Section 9 must sign in front of a notary.
- If the distributee is a minor, the form must be signed by a natural parent of the minor; by the court appointed guardian with a copy of letters of guardianship attached; or by the court appointed managing conservator with judgement papers attached.
- Example of signatures for minors. “Sam Smith as natural guardian or parent of John Smith, a minor.” It also requires that they print their names. The signature should be done in front of a notary.

HEIRSHIP AFFIDAVIT

The heirship portions of Section I-IV are to be completed by two disinterested witnesses who knew the family history.

It is important that the proper portions of this affidavit be completed. This is how the Court will determine the heirs.

I. Witness Information

These witnesses must not have or be entitled to any share of the Decedent's assets. It must show the following:

- a.) name,
- b.) address,
- c.) county in which they reside,
- d.) what relationship they were to the Decedent, and
- e.) how many years they knew the Decedent.

II. Decedent Information

When and where did the Decedent die? In what county and state?

III. Marital History

This section is to determine whether the Decedent was married or not at the time of death. There are 3 boxes. Please check the appropriate box. If there was more than 1 marriage, please indicate that.

IV. Family History: All the descendants of the Decedent.

- 1) **Children:** Please list all of the Decedent's children, by birth or adoption (alive or deceased). If any of the children are deceased, list the deceased child's name and include their children in the box.

***It is important to state whether the surviving spouse is the biological or adoptive parent of each of the children listed. Please indicate in the appropriate box.**

- 2) **Parents:** If there are no children or grandchildren, then list the parents (alive or deceased).

- 3) **Siblings – Brothers or Sisters:**

- a. If there are no parents or only one parent survived the Decedent, list all siblings (alive or deceased).
- b. If any of the siblings are deceased, then list their children.

Note:

- This Small Estate Affidavit needs to be signed by the two disinterested witnesses in front of a notary.
- The Court usually does not require a hearing on SEA applications, but in some circumstances the Court may require a hearing before a SEA will be approved. If a hearing is needed, the Court will contact you to set the hearing. **Do not set a hearing until the Court has asked you to do so.**



OFFICE OF DIANE TRAUTMAN
 COUNTY CLERK, HARRIS COUNTY, TEXAS
 PROBATE COURTS DEPARTMENT

AFFIDAVIT OF DISTRIBUTEES ● SMALL ESTATE ● WITH JUDGE'S ORDER OF APPROVAL
 CHAPTER 205 OF THE TEXAS ESTATES CODE

In Matters of Probate § Docket No. _____
 Probate Court No. _____ § Style of _____
 Harris County, Texas § Estate: _____
Deceased

To the Honorable Judge of said Court:

This, the affidavit of all of the distributees of the estate of _____, deceased, is respectfully submitted and shows:

1. That _____ died on or about _____
 (Name of Deceased) (Date of Death)
 without leaving a Will, in _____
 (City and State)
2. That the domicile of the decedent at the time of death was _____ County, Texas,
 or state other facts showing venue in this county.
3. That no petition for the appointment of a personal representative of the decedent's estate is pending nor has been granted.
4. That more than thirty days have elapsed since the death of the decedent.
5. That the value of the entire estate, not including homestead and exempt property, does not exceed seventy-five thousand dollars (\$75,000.00).
6. That the assets of the decedent are as follows:

**NOTE: Community Property is that which is acquired during marriage other than by gift or inheritance.
Separate Property is that which is owned before marriage or acquired by gift or inheritance during marriage.**

Description of Asset(s)	Account Number Vehicle Identification Number Etc.	Indicate Community or Separate	Exempt Property	Value
<i>Example: Bank of America</i>	<i>Act # 123456789</i>	<i>Community</i>	<i>Yes or No</i>	<i>\$12,000</i>

7. The legal description of the decedent's homestead is: Lot _____ Block _____

Subdivision _____

Physical Address _____

*** Chapter 205 of the Texas Estates Code does not affect the disposition of property under the terms of a Will or other testamentary document, nor does it transfer title to real property other than the Decedent's homestead.**

8. That all the known liabilities of the decedent's estate are as follows:

Description of Liabilities / Debts	Account Number	Indicate Community or Separate	Balance Due
<i>Example: Capital One Credit Card</i>	<i>Act # 123456789</i>	<i>Separate</i>	<i>\$4,000</i>

9. That the names, addresses, and telephone numbers of all distributees, and their right to receive money or property or to have such evidences of money, property or other rights, to the extent that the assets, exclusive of homestead and exempt property, exceed the known liabilities of the estate are as follows:

Names, addresses, and phone numbers of distributees (Inheritors)	Capacity in which claim is made	Portion of estate to which entitled (To be completed by court)	
<i>Example: John Doe ● 1000 Main St. ● Houston, Texas 77000 (713) 755-6425</i>	<i>Son</i>	Community Share	Separate Share

10. Wherefore the distributees of the estate pray that the court enter an order and approve the distribution of that part of the estate to which each distributees is entitled without awaiting the appointment of a personal representative.

Signatures of Distributees (Inheritors)	

Before me, the undersigned authority, on this day personally appeared: <i>Print names of distributees (Inheritors)</i>	

who being by me duly sworn upon oath states that the foregoing affidavit is true and correct in every respect. Sworn and subscribed to by the named distributees on: _____.
(Date)

Notary Public in and for the State of Texas

HEIRSHIP AFFIDAVIT

To be filled out and signed by two disinterested witnesses.

NOTE: A disinterested witness is someone who does not inherit from the decedent.

Before me, the undersigned authority, on this day personally appeared _____
(First Disinterested Witness)

and _____, who being first by me duly sworn on oath state:
(Second Disinterested Witness)

I. Witness Information

I, _____, reside at _____
(First Disinterested Witness) (Address)
_____, _____ County, _____. I am
(City) (County) (State)

personally acquainted with the family history and facts of heirship of _____,
(Name of Deceased)

deceased, hereinafter called "Decedent" who was my _____. I knew Decedent for _____ years.
(Relationship to Decedent)

I, _____, reside at _____
(Second Disinterested Witness) (Address)
_____, _____ County, _____. I am
(City) (County) (State)

personally acquainted with the family history and facts of heirship of _____,
(Name of Deceased)

deceased, hereinafter called "Decedent" who was my _____. I knew Decedent for _____ years.
(Relationship to Decedent)

II. Decedent Information

Decedent died on _____, in _____, County,
(Date of Death)

State of _____, without leaving a Will.

III. Marital History

(Check Box that Applies)

Decedent was married to _____ on
(Surviving Spouse)
_____, and remained married until decedent's death and was never divorced.
(Date of Marriage)

Decedent was never married.

Decedent was not married at the time of death but was married to _____
(Name of Spouse)

on _____, and was widowed/divorced on _____.
(Date of Marriage) (Circle One) (Date of Termination of Marriage)

IV. Family History
(Check Box that Applies)

Decedent had no children.

Decedent had the following children by birth or adoption: *(List all children living or deceased)*

Name	Address	Age or date of death	Alive or deceased

Decedent never adopted any children nor cared for any children in the home other than the above named children.

Is the surviving spouse the biological or adoptive parent of all children listed above? Yes No

1. If any child of Decedent is deceased, list all children of the deceased child or children.

Name of Deceased Child: _____

Children of Deceased Child

Name	Address	Age or date of death	Alive or deceased

Name of Deceased Child: _____

Children of Deceased Child

Name	Address	Age or date of death	Alive or deceased

If decedent was not survived by children or grandchildren, then complete.

Parents of Decedent (*List both parents living or deceased*):

Name	Address	Age or date of death	Alive or deceased

1. If decedent was not survived by his/her parents or only one parent, then complete.

Brother(s) and/or Sister(s) of Decedent (*List all siblings living or deceased*):

Name	Address	Age or date of death	Alive or deceased

2. If any brother(s) or sister(s) has predeceased decedent then complete.

Names of deceased brother/sister: _____

Children of Deceased Brother/Sister

Name	Address	Age or date of death	Alive or deceased

The above statements are true and correct.

Executed on _____
(Date)

Signature of first disinterested witness

Signature of second disinterested witness

Subscribed and sworn to before me, by _____, first disinterested witness, on
_____, to certify which witness my hand and seal of office.
(Date)

Notary Public in and for the State of Texas

Subscribed and sworn to before me, by _____, second disinterested witness, on
_____, to certify which witness my hand and seal of office.
(Date)

Notary Public in and for the State of Texas

Note: If blanks are not sufficient for information, a separate sheet may be attached.

